

**Melton
Borough
Council**

Planning Committee

Thursday, 30 April 2020

Site Location and Block Plan



Site Section Plan



1:200 East Elevation / Site Section A

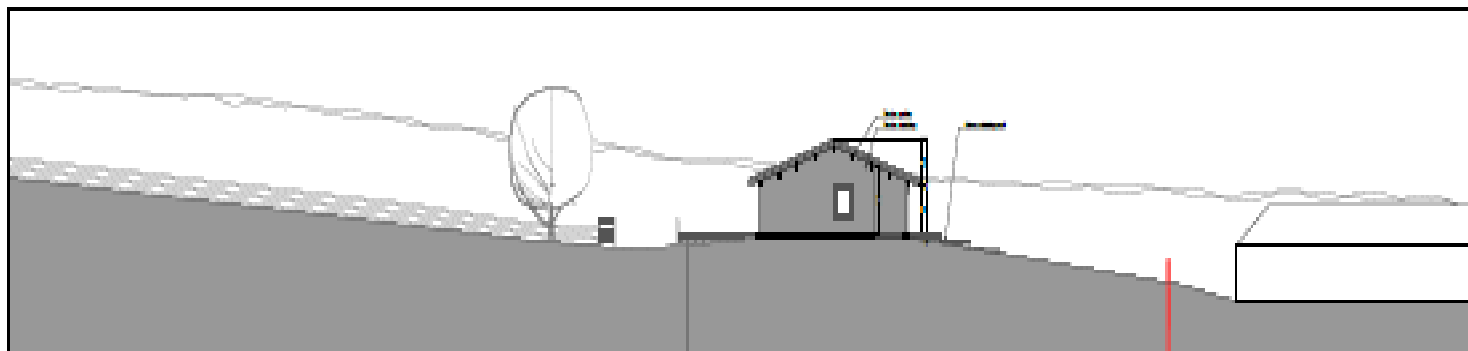

1:200 West Elevation / Site Section B



North Elevation Plan

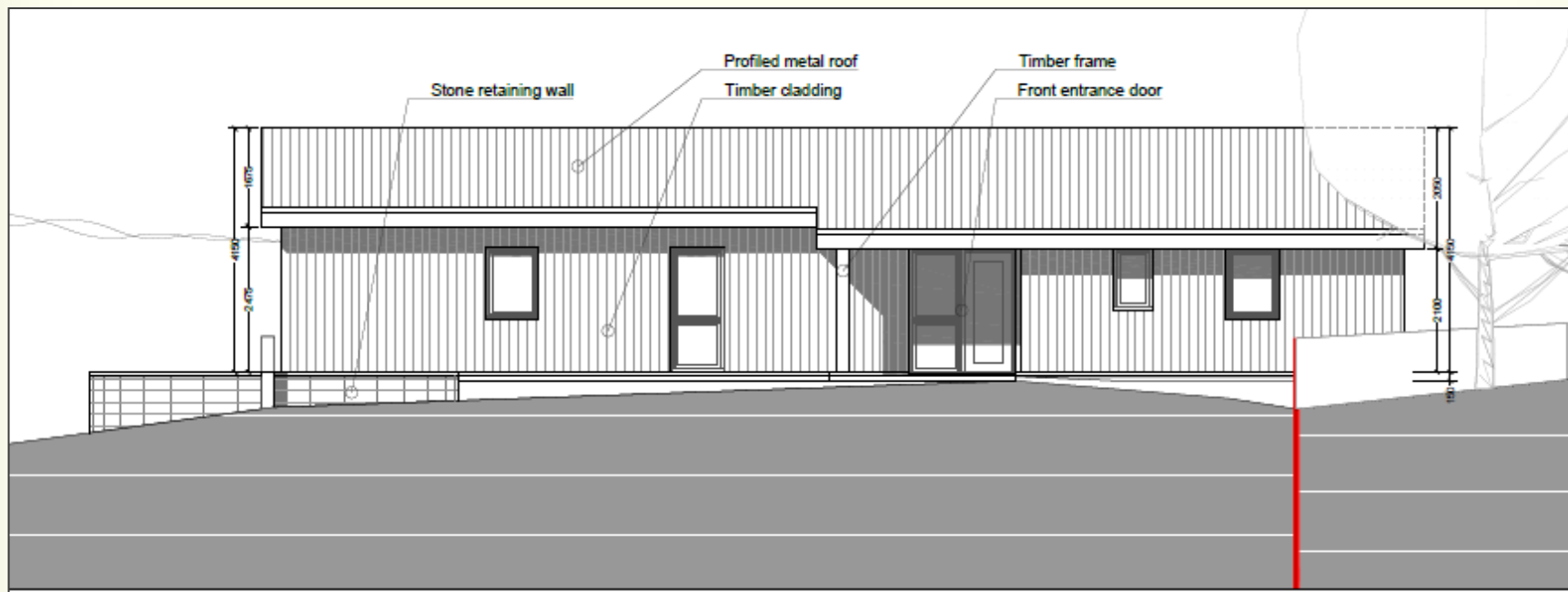

West Elevation Plan

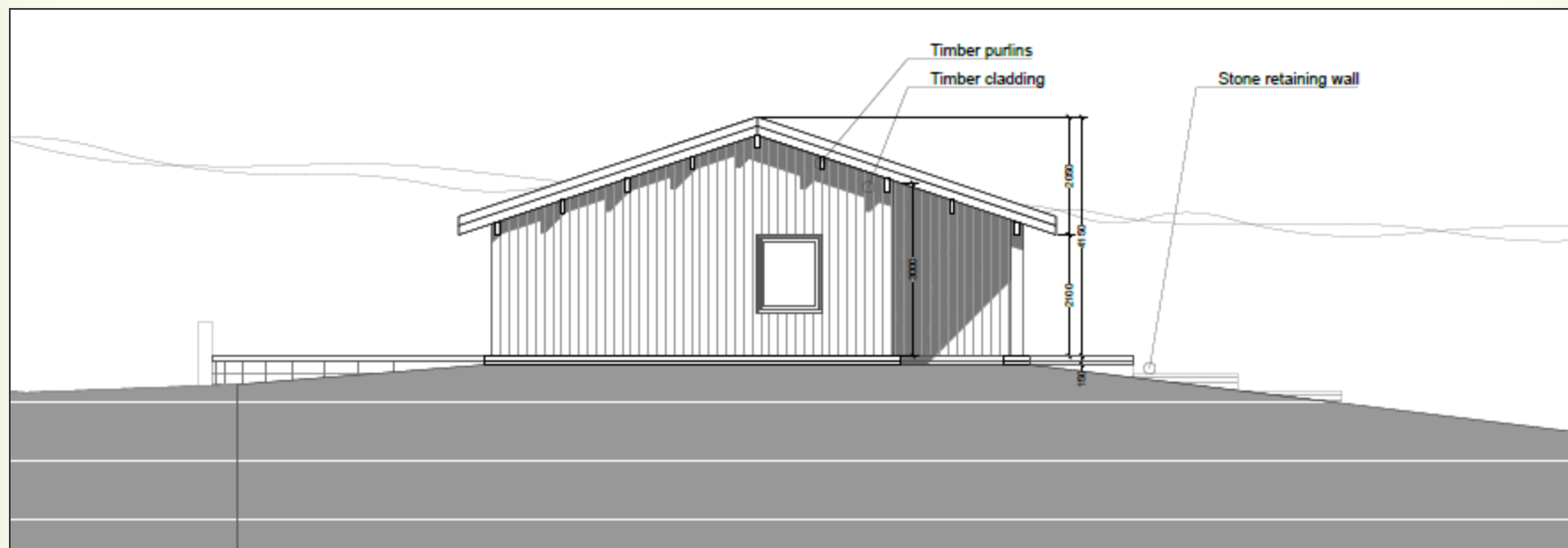

South Elevation Plan



East Elevation Plan

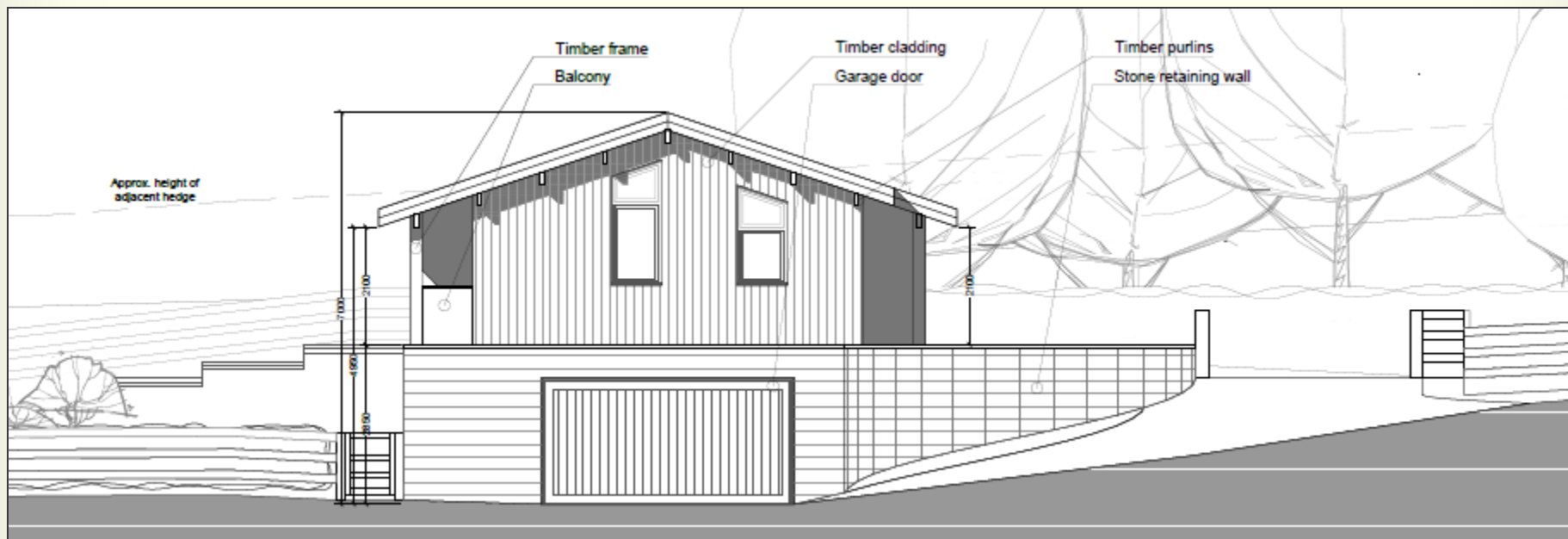

19/00707/FUL – Land at Butt Close Adj Hay Barn, Riverside Road, Melton

Example of a previously developed scheme



Melton
Borough
Council

19/00707/FUL – Land at Butt Close Adj Hay Barn, Riverside Road, Melton

Example of a previously developed scheme



Site Location and Block Plan



19/00606/FUL – Land adjacent 25 Mill Lane, Frisby on the Wreake

Previously granted approval



PROPOSED FRONT ELEVATION

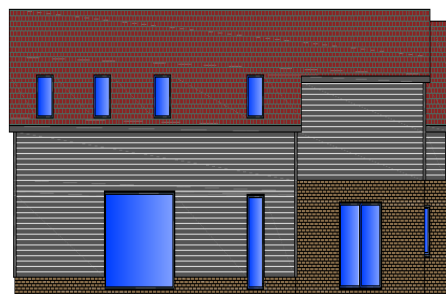

PROPOSED LEFT ELEVATION



PROPOSED RIGHT ELEVATION

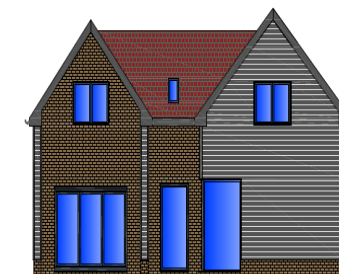

PROPOSED REAR ELEVATION

19/00606/FUL – Land adjacent 25 Mill Lane, Frisby on the Wreake

Proposed Ground and First Floor Plan

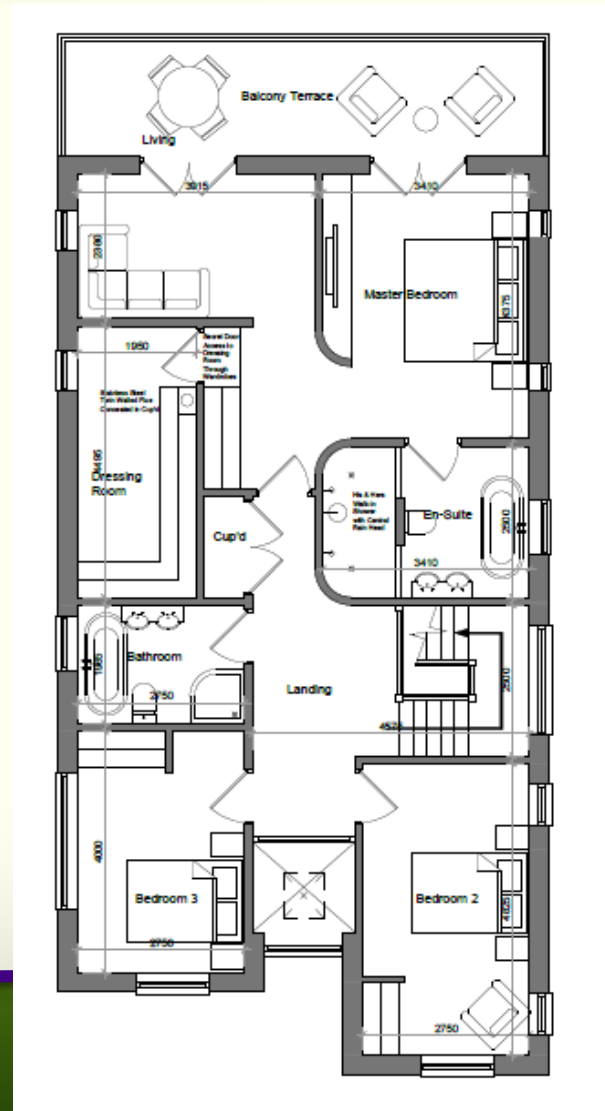
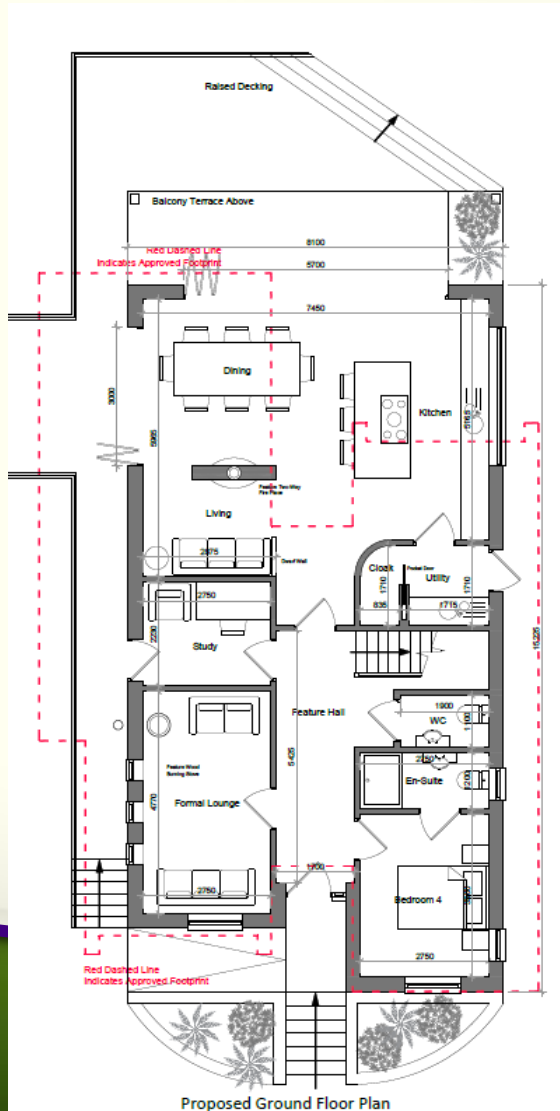

Proposed Front Elevation Plan

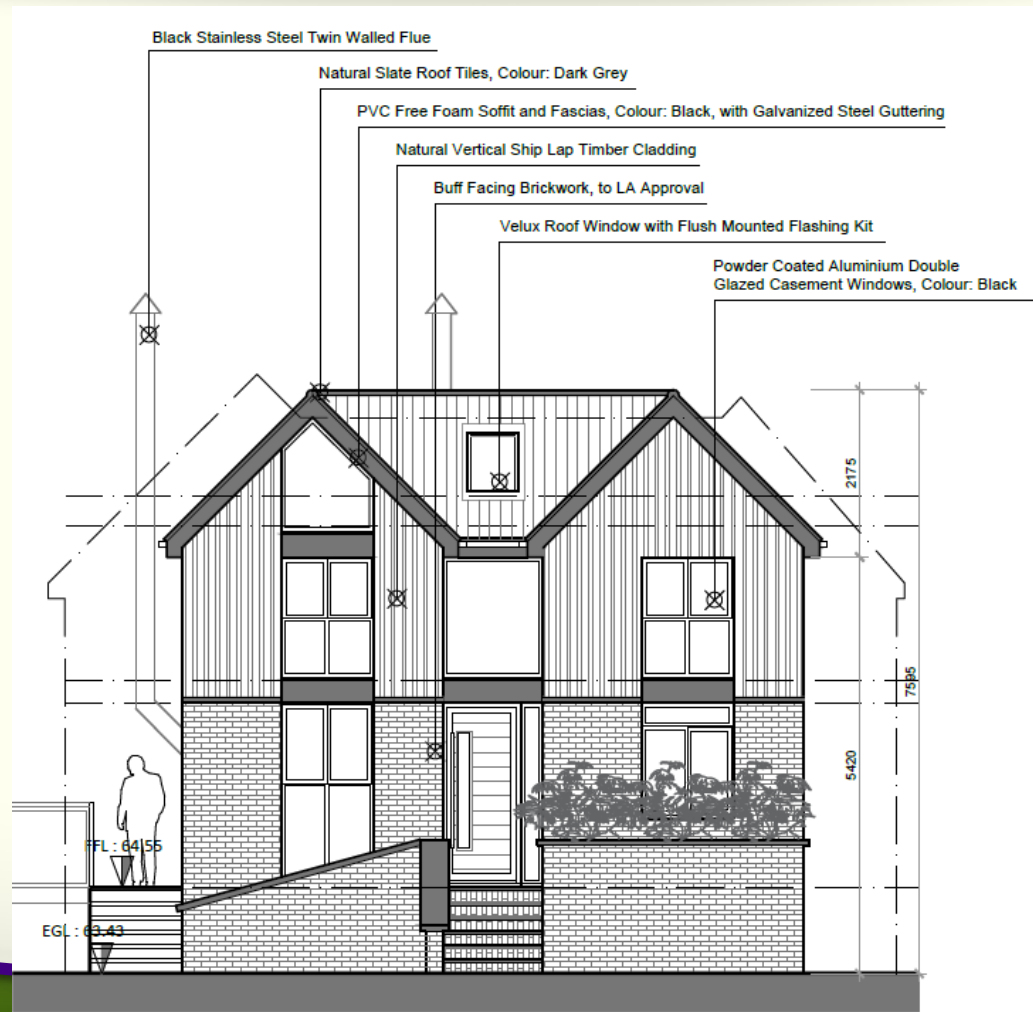

Proposed Rear Elevation Plan



Proposed South Elevation Plan

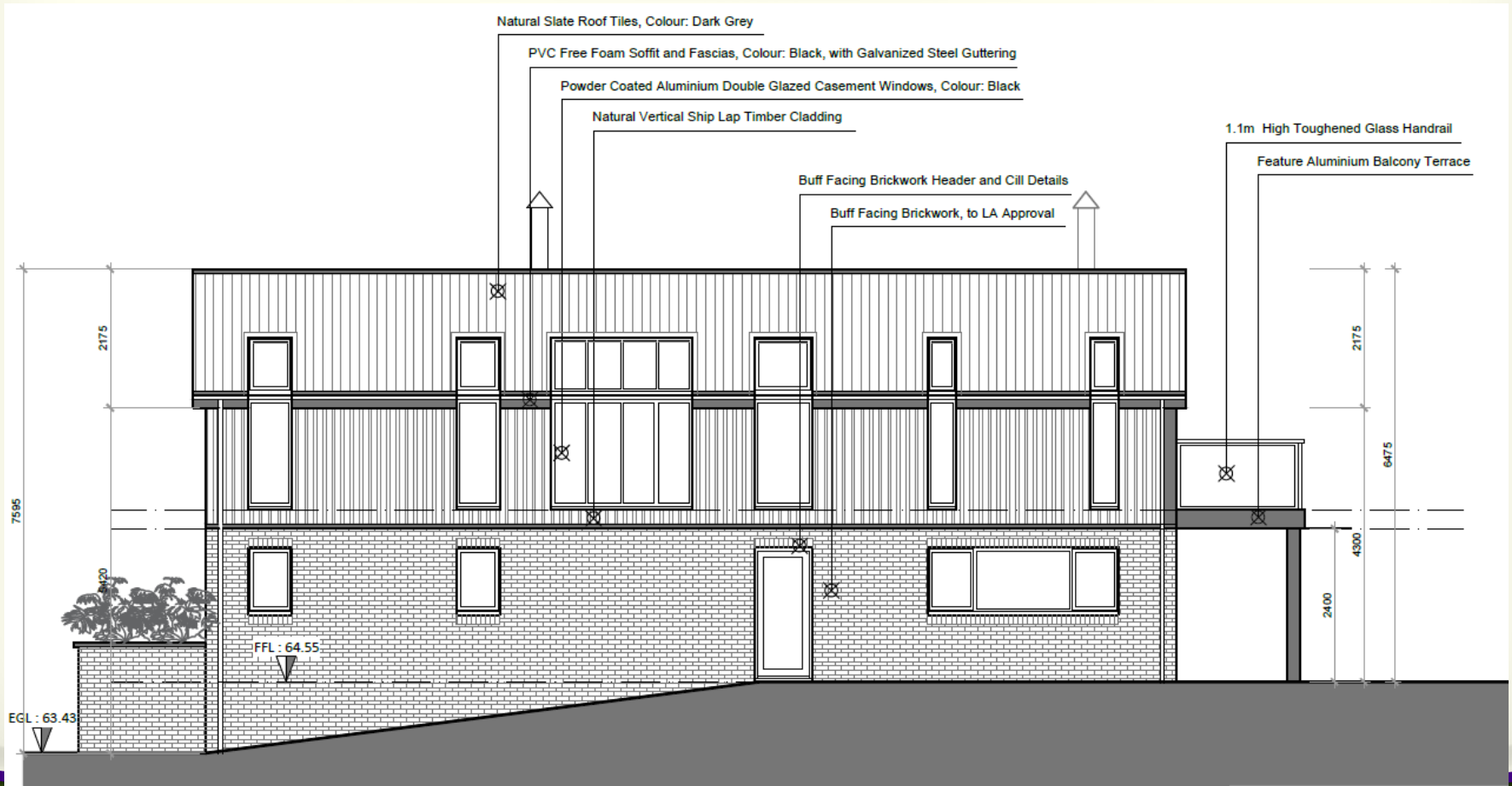

Proposed North Elevation Plan

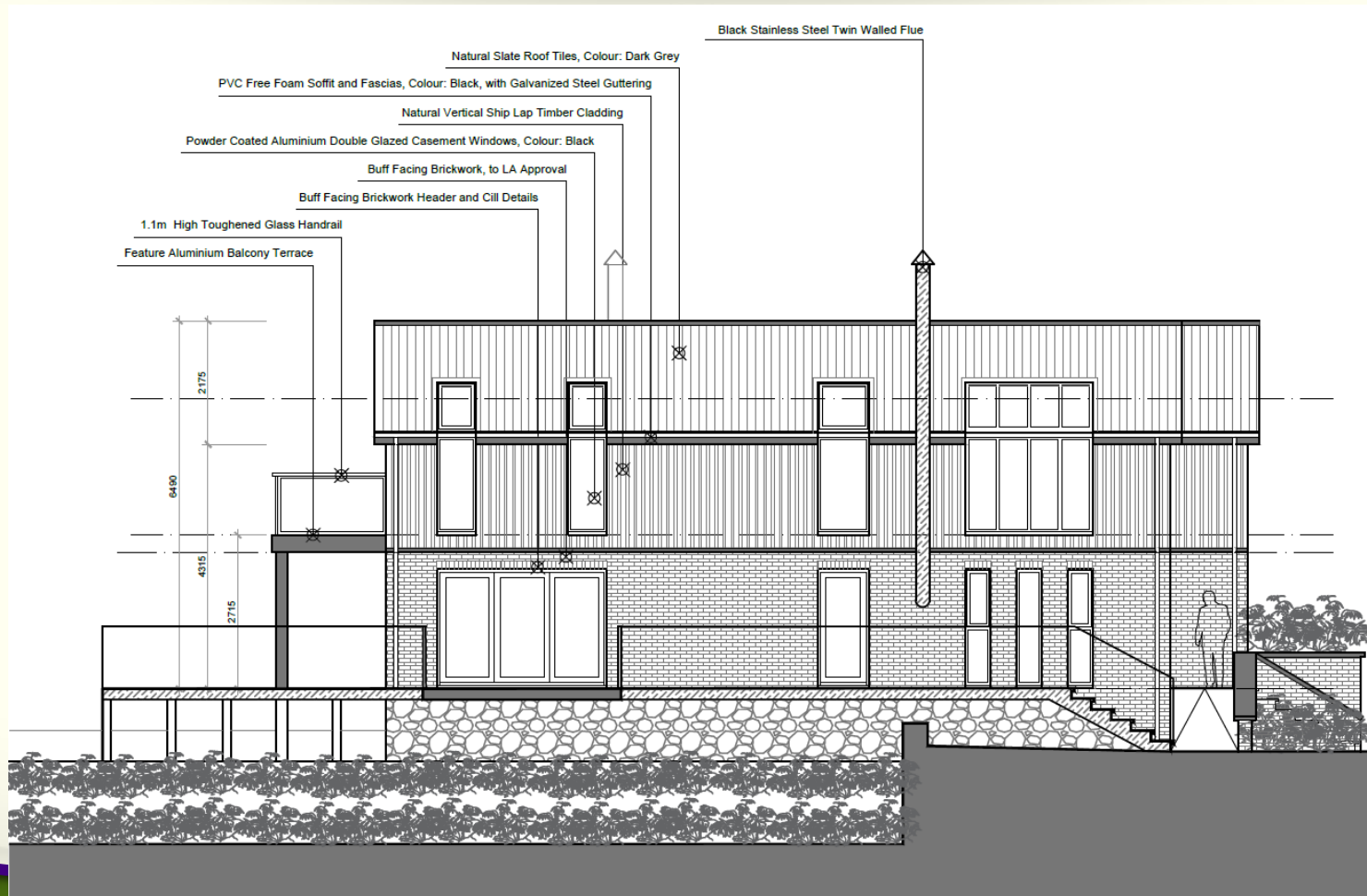

19/00606/FUL – Land adjacent 25 Mill Lane, Frisby on the Wreake

Example Living Willow Tiered Retaining wall



Melton
Borough
Council

Site Location Plan



20/00192/FUL – 1 Belvoir Avenue Ab Kettleby

Block Plan

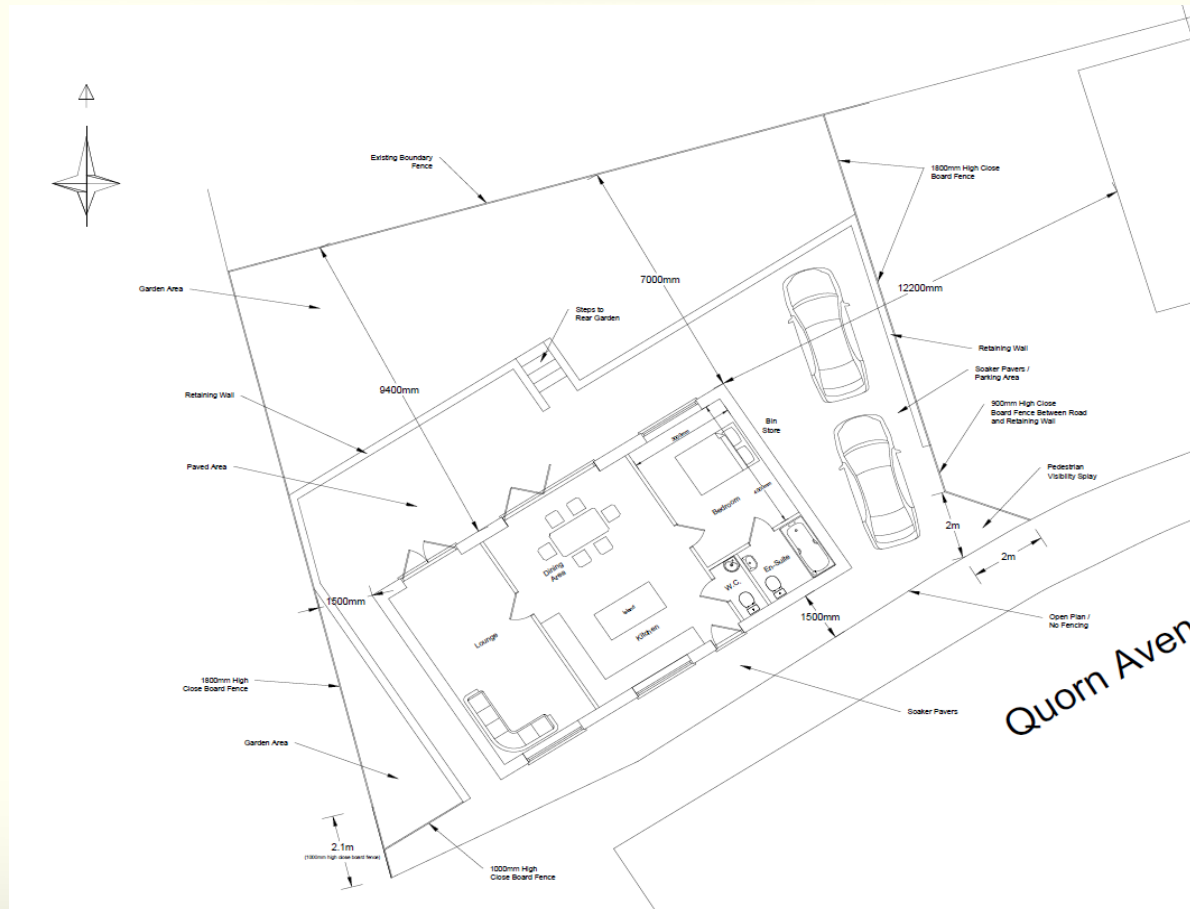

20/00192/FUL – 1 Belvoir Avenue Ab Kettleby Comparison

Refused

Proposed

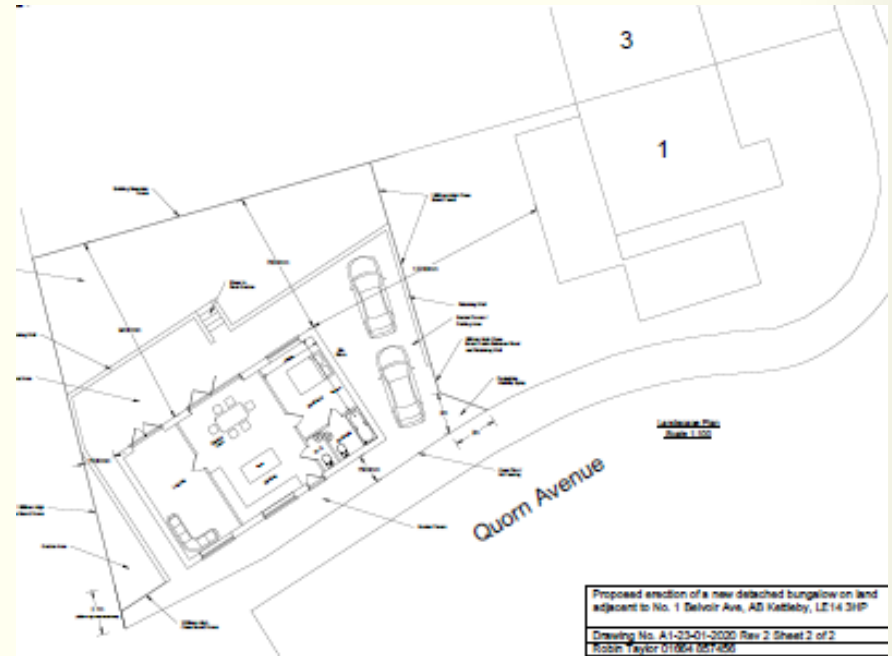
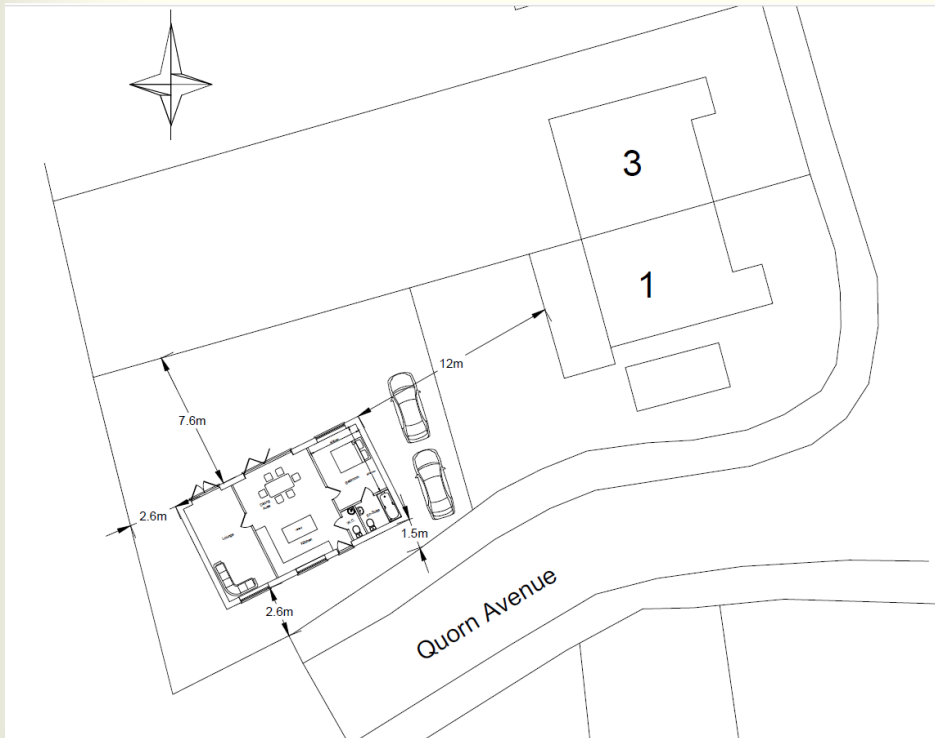

20/00192/FUL – 1 Belvoir Avenue Ab Kettleby

Front Elevation Plan



20/00192/FUL – 1 Belvoir Avenue Ab Kettleby

Rear Elevation Plan

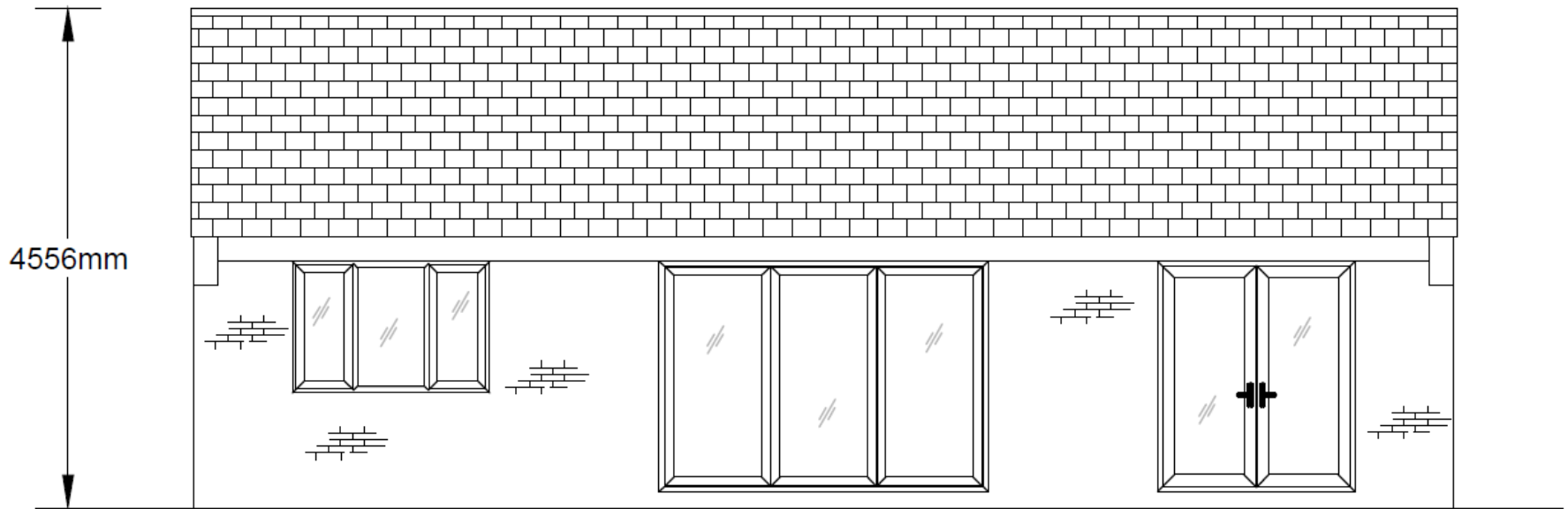

Melton
Borough
Council

Side Elevations Plan

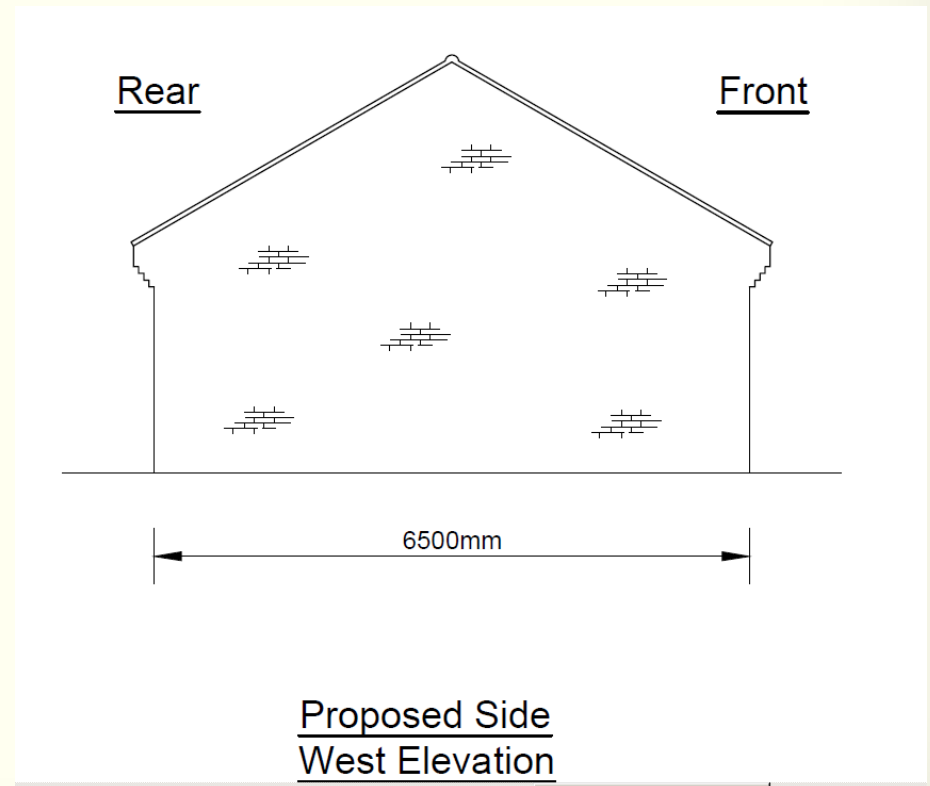
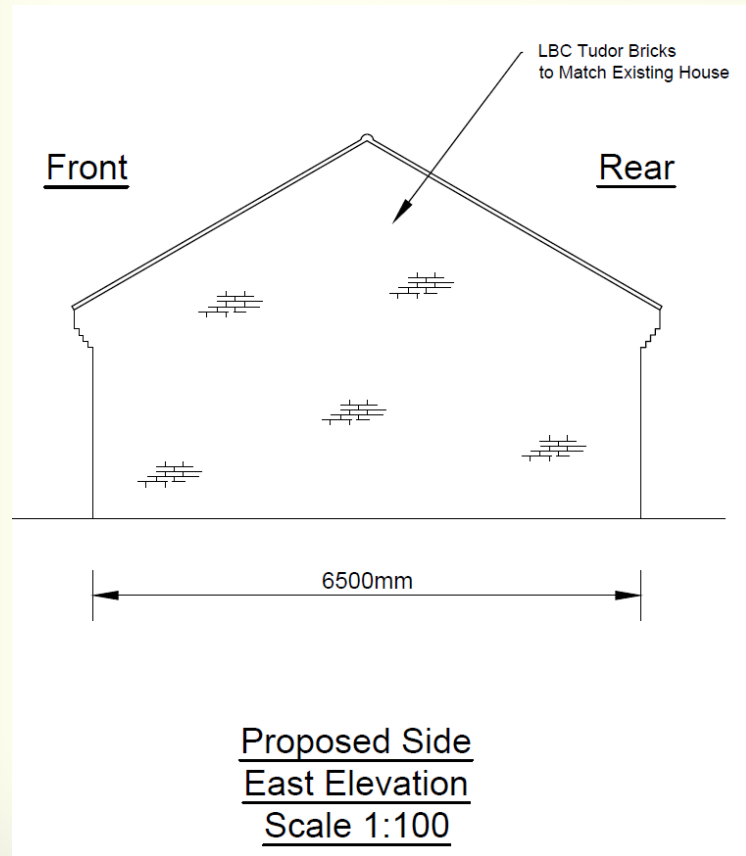

Proposed Floor Plan

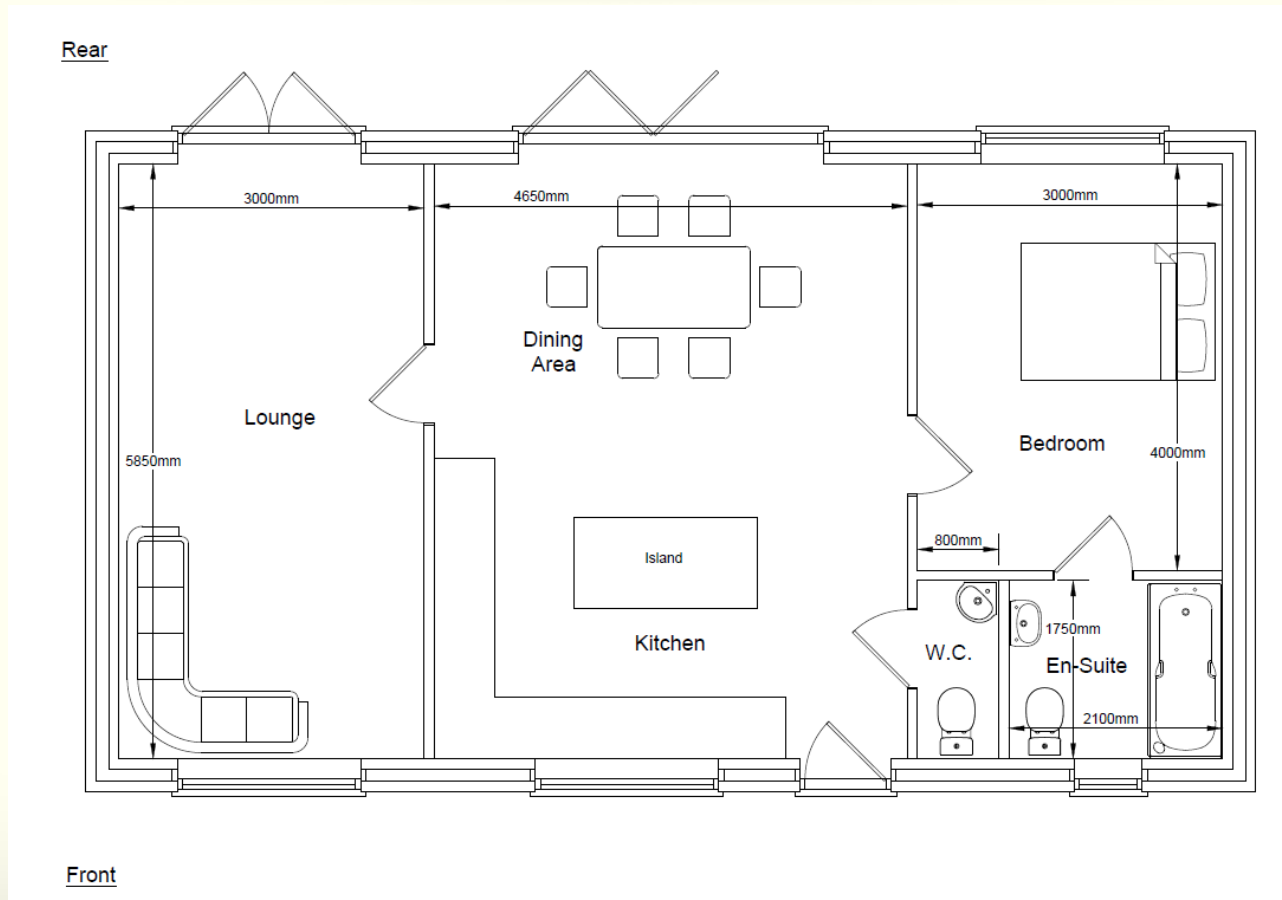

20/00192/FUL – 1 Belvoir Avenue Ab Kettleby

Site Sections Plan

